

UP side down

C. 28-3

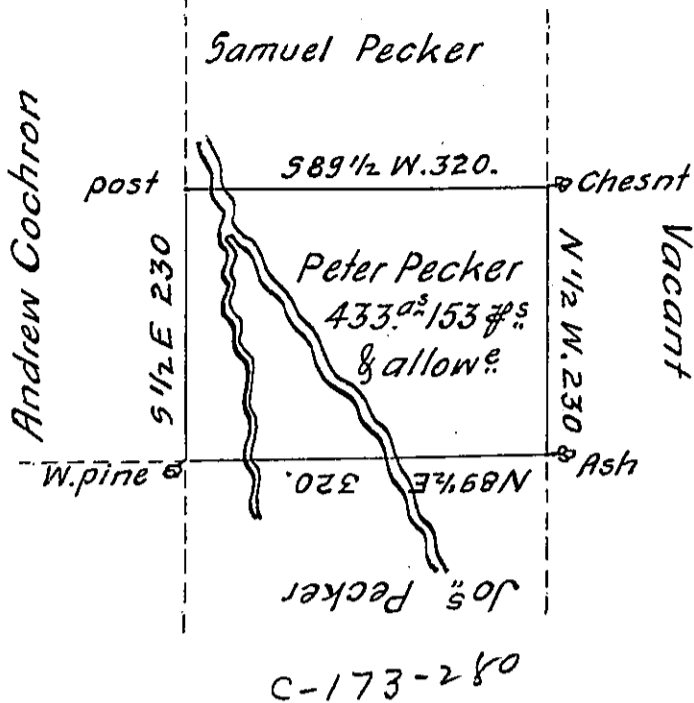

A Draught of a tract of land called _____ Situate in the County of Luzerne. Adjoining Joseph Pecker & others surveyed the 17th day of November 1792 for Peter Pecker in pursuance of a warrant bearing date the 3^d day of April 1792. Containing Four hundred thirty three Acres, & one hundred & fifty three perch^s & the usual allowance of six $\frac{1}{100}$ Cent for roads &c.
 To Dan! Brodhead Esq! }
 Surveyor General. } Anty. Crothers D.S.

IN TESTIMONY that the above is a copy of the original remaining on file in the Department of Internal Affairs of Pennsylvania, made conformably to an Act of Assembly approved the 16th day of February, 1833, I have hereunto set my Hand and caused the Seal of said Department to be affixed at Harrisburg, this fifteenth day of June 1906

Isaac D. Brown
 Secretary of Internal Affairs.